



f

**SUNDAY 10<sup>th</sup> November**

Third Sunday before Advent

**10.30 Holy Communion  
Incorporating an act of remembrance**

**God our refuge and strength,  
bring near the days when wars shall cease, and poverty and pain shall end, that earth may know the peace of heaven**

**Through Jesus Christ our Lord Amen**

Hymns 470 707 696 681

Readings Micah 4 1-8 Mark 14-20

Readers Sheila B Linda M

Sound Jane S

Music John T

**Activity bags for young children are available from the stewards.**

**We remember our pastoral links:**

Linda M with Doris C Nigel G, Jennifer M Jean M, Diana S and Rita S

Norman M with Bob B, Kristina, Olga and Luke Kovacevir, Sylvia T, Susan W

**We pray for those who are ill or are in need**

Megan, Vinnie H, Mark T, Robin, Shirley, Jenny F, Marion and David W, Norman and Philomena, Lauren D, Geoff W, Keith and May K Jennifer M, Lyn, Dorothy T, Sue S, Maurice W, Oly Y Jean D

**Those whose names appear on the prayer cards** Pauline & Elizabeth W, Tony, Philomena M, Peter, Karen T Nathan and John F, Craig B Mike D and

family Jane G John F and Victoria Charlene Victoria, Ninja Avril B, Peter M, Brian H, Nina K Diane S Liam Thad G

**Those who have died**  
Ian Kaye

**The Calling of the Cotteridge Church is to respond to the Gospel of God's love in Christ and to live out its discipleship in worship and mission.**



This notice sheet is prepared by Roger to whom notices should be sent  
[rev.rogercollins@thecotteridgechurch.org.uk](mailto:rev.rogercollins@thecotteridgechurch.org.uk)

## CALENDAR

### Tuesday 12<sup>th</sup> November

10 am Holy Communion  
Rev'd Roger Collins  
6.00 Datus  
6.00 Rainbows Brownies and Guides  
7.30 Worship and Pastoral

### Wednesday 13<sup>th</sup> November

11.00 Extended Exercise  
7.00 -Private Hire

### Thursday 14<sup>th</sup> November

10.30 Cotteridge Crafters

### Friday 15<sup>th</sup> November

9.00 Saplings  
6.15<sup>th</sup> Boys Brigade

### Saturday 16<sup>th</sup> November

6.15 Private Party

### Sunday 17<sup>th</sup> November

10.30 Morning Worship  
Rev'd Barbara Calvert



### Wednesday Nov 27 - 6pm-8.30pm

The Cotteridge Church  
Assistant Priest Roger Collins 0121 459  
4009 07721 526 854  
Administrator Sarah Canning  
Church Telephone 0121 433 5518  
email  
administrator@thecotteridgechurch.org.uk

## NOTICE COFFEE BAR!

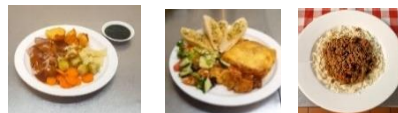

**MONDAY TO FRIDAY 8.30 to 1.30**  
**SATURDAY 10.0 =12.**

### CHRISTMAS FAIR

Offers of help with the Christmas Fair would be very much appreciated:

- Items for the BB Tombola are requested please. =They may be labelled for BB and left in the Printer Room.
  - Setting up on the evening of Friday 29<sup>th</sup> November.
  - Clearing away after the Fair closes.
  - Assisting with clearing used crockery for the Café during the Fair.
  - Goods for the Cake Stall are requested. For large cakes requiring slicing for sale or to be sold as a complete cake: a label with full ingredients is needed for displaying. Smaller cakes: a label for display showing full ingredients is needed, unless cakes are individually wrapped by the baker.
- Please speak with Dorothy should you be able to help in any way.**

### Birmingham City Mission

<https://birminghamcitymission.org.uk>

### Toy Link Appeal Give a gift

Or do it all online. Choose a gift from an online store and have it delivered straight to the address above

### Our ToyLink 24 Amazon

Wishlist includes many items needed and is regularly updated The children are aged between 0 and 15 years old. New toys, books, games and puzzles are needed. Please do not wrap your gift so we can match the gift to the child You can make a financial donation to the ToyLink project at [BCM's ToyLink giving page](#).

## BOOKCENTRE



brown and  
white rice  
2.75



Olive oil £16.50 and  
dates 5.99 and soap is now back in  
stock 4.99



Toilet Rolls  
1.05 Paper  
Towels £2.65  
Tissues  
1.58

### Advent Calendars are now available



Divine dark  
5.95



Divine milk  
5.95



RealAdvent  
5.50



2.50



4.20



£5

Bethlehem Baubles are back in stock  
Transform Trade Christmas Cards  
still a good selection of cards  
Please ask for a catalogue

## B30 and South Birmingham Foodbank

**We received in 1799k and gave out  
1741k feeding 199 people on 99  
vouchers**



### Stephanie Harriet Dale

### Try a reverse Advent Calendar!

Want to try? This is how it works – for  
24 days (or as often as you can!) you  
put aside an item a day that we need  
for our parcels.

You can start anytime, but please try  
to get your completed donations to  
our Warehouse by Friday 15  
December, so that we can get them  
out to the people who need them in  
time for Christmas.

### Urgently needed

UHT whole milk, tinned spaghetti,  
pasta shapes, rice (500g),  
tinned/carton instant custard,  
chocolate bars, jam/honey, long-life  
fruit juice (not needing refrigeration),  
tinned rice pudding, small jars instant  
coffee (not decaffeinated), instant  
noodles, sweet biscuits (not multi-  
packs, as they often have no  
ingredients listed on the packs  
inside), liquid/bar soap, toothpaste,  
size 5& 6 nappies

During September we fed 1046 clients  
on 517 vouchers Food in 11842k  
and food out 9290k 35% of food in is  
bought with money received in  
donations